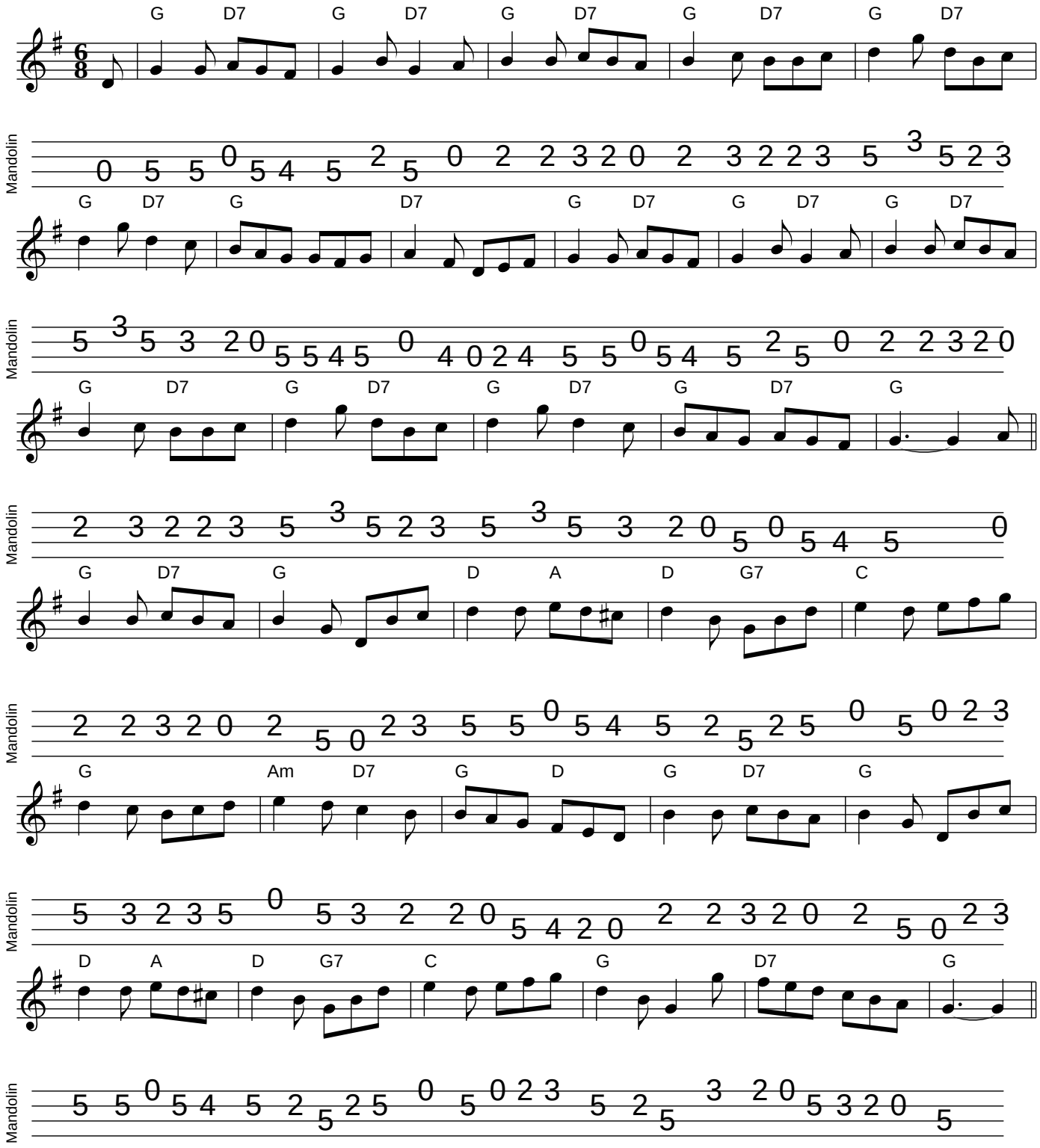Colonel Sanders' March